

DUNHAM SURVEYING, S.C.
SURVEYING & SUBDIVIDING
DELAVER, WISCONSIN 53115

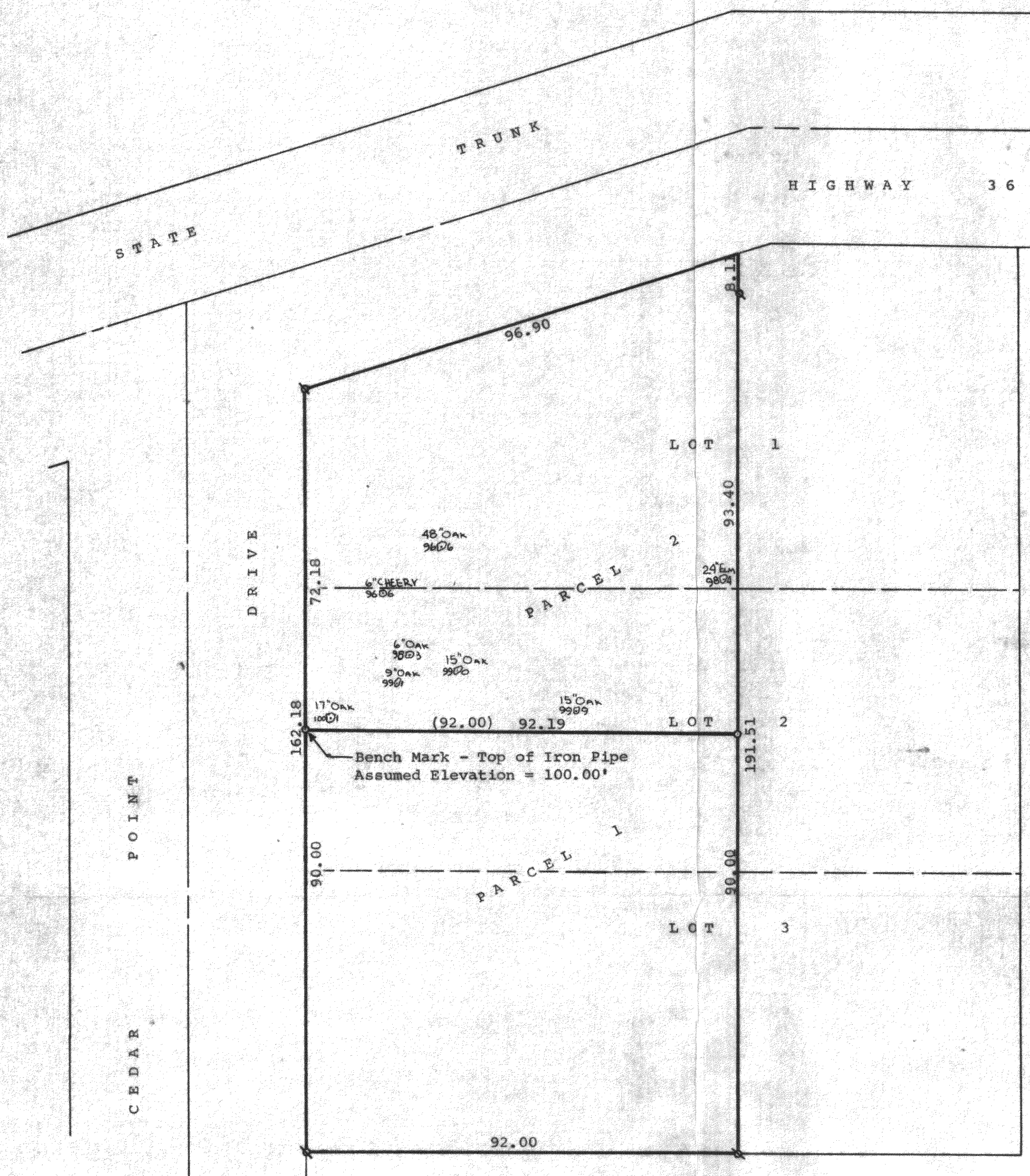

Scale - 1" = 20'
 X = Iron Pipe Found
 o = Iron Pipe Set
 (0.00) = Recorded as
 0.00 = Field Distance

STATE OF WISCONSIN)
COUNTY OF WALWORTH) SS

I, George T. Dunham, Surveyor, certify that I have surveyed the property described as follows,

Parcel 1: The West 92.00 feet of Lot 3 and the West 92.00 feet of the South 30.00 feet of Lot 2, all in Block 1 of Harbor View Subdivision, located in the Village of Williams Bay, Walworth County, Wisconsin.

Parcel 2: The West 92.00 feet of Lots 1 and 2 EXCEPTING therefrom the South 30.00 feet of said Lot 2, all in Block 1 of Harbor View Subdivision, located in the Village of Williams Bay, Walworth County, Wisconsin.

and that the above map is a true representation thereof and shows the size and location of the property, its exterior boundaries, the location of all visible structures and dimensions of all principal buildings thereon, boundary fences, apparent easements, roadways and visible encroachments, if any.

This survey is made for the present owners of the property, and also those who purchase, mortgage, or guarantee the title thereto within one (1) year from date hereof.

October 6, 1980

George T. Dunham
George T. Dunham, Surveyor